



Helensvale, QLD

3 Tenterfield Ct

6
BED

4+
BATH

6
CAR

GC real estate

DUAL LIVING ACREAGE LIFESTYLE

Huge split level brick & tile family home with Dual Living consisting of 6 bedrooms, 3.5 bathrooms, multiple living areas, swimming pool and 4 car accommodation on a large, approximately half an acre block (1968m²), located in a quiet cul-de-sac backing onto a reserve.

Main House features:

- * Split level brick & tile family home
- * 1968m² block backing onto a reserve
- * Four generous size bedrooms with built in robes
- * Huge King size master bedroom with ensuite
- * Main bathroom with bath, shower and separate toilet
- * Separate family room with access to the outdoors

SOLD

Contact: Mario Morais
0416 007 994

Type: House

Sold Date: 29/07/2019

Land: 1968m²

<http://www.gcrealestate.com.au>

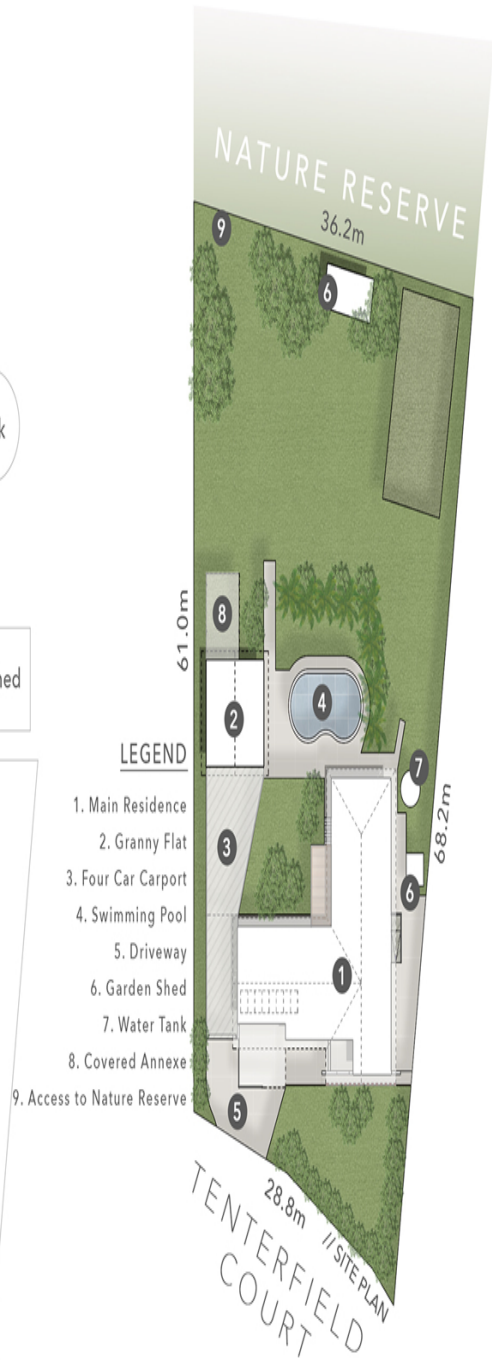
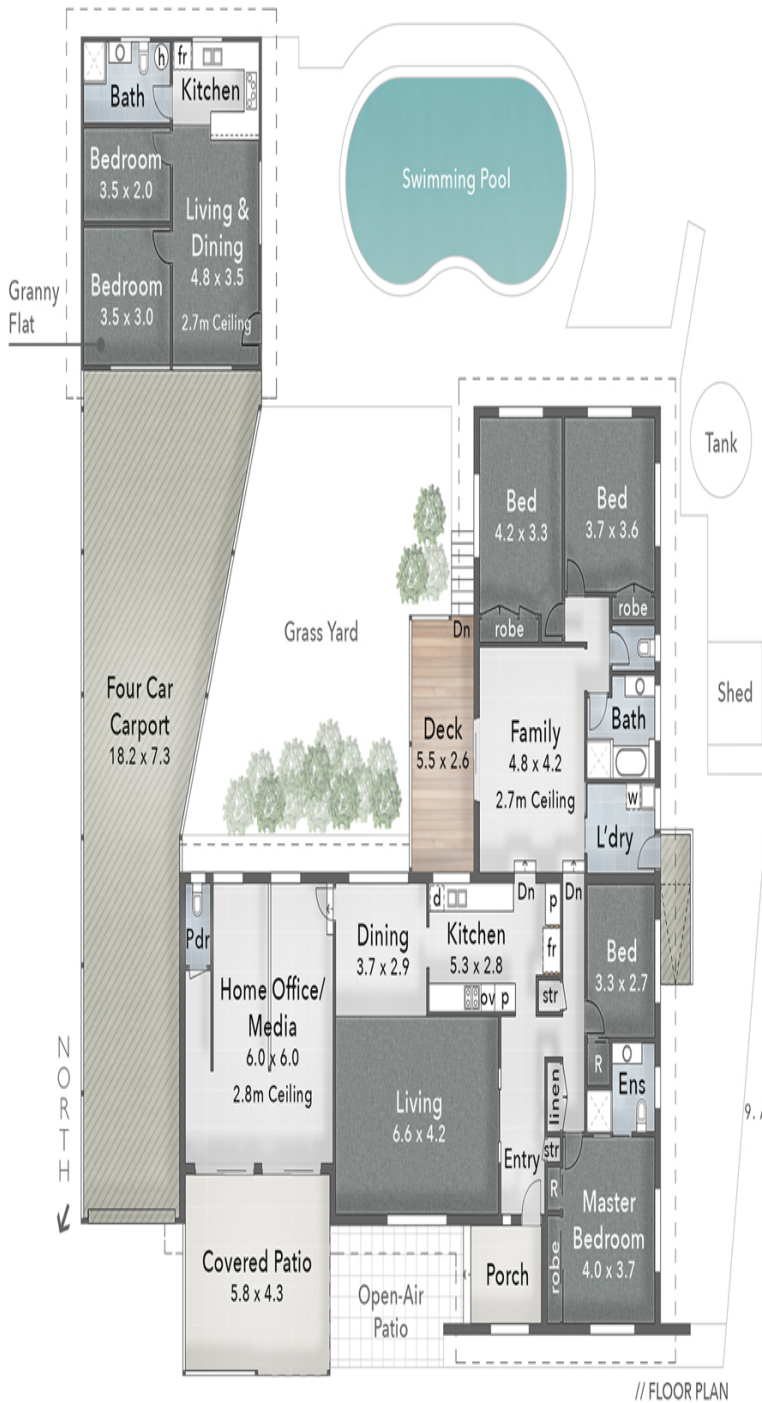

3 Tenterfield Court
HELENSVALE
Block Size 1,968m²

FLOOR AREA SIZES
Main Residence 226m² | Granny Flat 52m²
Carport, Patios, Deck & Porch 154m²
Total 432m² or 47 Squares

PROPERTY DETAILS
- 6 Bed
- 3 Bath + Powder
- 4 Car

GC real estate

Mario Morais 0416 007 994

puredesign
CONCEPTS

PLANS FOR
PURPOSE...

The overall presentation style, layout, imagery, fonts, background, colours and terminology are subject to strict copyright of Pure Design Concepts. No ownership is taken for building design. All measurements are approximate & individuals should rely on their own information. Find out more at puredesignconcepts.com.au

Plans shown are only indicative of layout. Dimensions are approximate.

Helensvale, QLD
3 Tenterfield Ct